34th Annual
AHCA National Show

NATIONAL WESTERN Stock Show

Sovereign Heifers & Market Show • National Junior Show • Jackpot
Thursday, January 19, 2023 @ 5:30PM
Open Show • Friday, January 20, 2023 @ 8AM
National Western Stock Show
Stadium Arena

SOVEREIGN HEIFERS & MARKET SHOW

Class 901 Sovereign Prospect Heifers born in 2022

_____	2835	TRM Liezel S118	07/21/22	Sire: Dam:	Hangmans Hill Billy (D) 58,609 X12804	Breeder: Owner:	Mann's Grazing Hills Mann's Grazing Hills
_____	2848	WYH Lava Cake S113	04/09/22	Sire: Dam:	Sunnybrook Camelot X12685 STR Red Velvet (AI,D) 58,730	Breeder: Owner:	Wyoming Heritage Highlands Wyoming Heritage Highlands
_____	2951	SWM Sedona S109	03/09/22	Sire: Dam:	STR Burning It Down (ET,PV,D) 56,931 CF Mirage 6125SO X4248811	Breeder: Owner:	Seawind Meadows, LLC Seawind Meadows, LLC
_____	3030	Trinity's Lolita S115	03/01/22	Sire: Dam:	Finley Falls Duncan (D) 54,601 Longhorn X12741	Breeder: Owner:	Trinity Farms, LTD Trinity Farms, LTD

Class 902 Sovereign Heifers born in 2021

_____	3014	Dundonald's Amy Dubh 2 S100	05/28/21	Sire: Dam:	Cheri Dundonald Ruadh 2G US4441599 Dundonald's Amy Dubh (D) 56,504	Breeder: Owner:	Dundonald Farm Cobb Hollow Farms
_____	2977	GNH Midnight Elaine S98	03/24/21	Sire: Dam:	Clearwater's Ferb (D) 53,477 El- Angus X12617	Breeder: Owner:	Gordons Fold Gordons Fold

---

Sovereign Heifer

Champion _____

Reserve Champion _____

Champion Banner sponsored by Jeff & Ellen Halmagyi

Reserve Champion Banner sponsored by Hyde Park Farm

Class 903 Fullblood Prospect born in 2022

_____	2944	JAT Hershey Kiss M15654	06/15/22	Sire: Dam:	BDR's Spartan (AI,D) 59,261 CRR Arya's Deja Vu 59,153	Breeder: Owner:	Martin Family Ranch Martin Family Ranch
_____	2974	Thor U15813	05/10/22	Sire: Dam:	Clearwater's Ferb (D) 53,477 ARR Onyx's Lucille 56,398	Breeder: Owner:	Gordons Fold Gordons Fold
_____	2901	Clearwater's Dexter M15667	05/04/22	Sire: Dam:	Colt's Lucky (D) 49,399 Clearwater's Dorothy 56,655	Breeder: Owner:	Clearwater Spring Highlands Clearwater Spring Highlands
_____	2945	JAT Wilburs on the Run M15653	04/30/22	Sire: Dam:	BDR's Spartan (AI,D) 59,261 J Bar T's Mia (D) 59,726	Breeder: Owner:	Martin Family Ranch Martin Family Ranch
_____	2940	Ranger of Twin Creeks M15539	04/17/22	Sire: Dam:	Gerald of Thistledown (D) 60,280 Thistledown's Puka 53,709	Breeder: Owner:	Thistledown Ranch Angel Mountain Ranch
_____	2850	WYH LeBron (AI) M15655	04/15/22	Sire: Dam:	STR Ruthless Game (AI,D) 53,128 HS Hello Lassie (D) 59,535	Breeder: Owner:	Wyoming Heritage Highlands Wyoming Heritage Highlands
_____	3012	Lazy Vista's Declan (D) M15795	03/17/22	Sire: Dam:	LSR Orion (PV,D) 56,136 J Bar T's Maddie 57,200	Breeder: Owner:	Lazy Vista Ranch Lazy Vista Ranch

---

Fullblood Prospect

Champion _____

Reserve Champion _____

Champion Banner sponsored by Rockhouse Run Farm

Reserve Champion Banner sponsored by Heather Valley Cattle Co

---

Class 904 Crossbred Prospect (50% Highland or more) born in 2022

_____	2978	Eddie U15814	05/01/22	Sire: Dam:	Clearwater's Ferb (D) 53,477 El- Angus X12617	Breeder: Owner:	Gordons Fold Gordons Fold

_____	2946	RTH Lennox U15806	03/06/22	Sire: Dam:	HSC Gunsmoke (AI,D) 60,799 HSC Ms. Code Stella U9973	Breeder: Owner:	Rocking T Highlands Rocking T Highlands

Crossbred Prospect

Champion _____

Reserve Champion _____

Champion Banner sponsored by RunAMuk Ranches

Reserve Champion Banner sponsored by Seawind Meadows, LLC

Class 905 Fullblood Feeder born 12/31/21 or prior

_____	2965	Kesabe's Kipper M15120	10/24/21	Sire: Dam:	Dundonald's Chance #2 (D) 53,521 SSH Elra 56,042	Breeder: Owner:	KeSaBe Farm KeSaBe Farm
_____	2943	JAT Spartans Orion M15234	10/08/21	Sire: Dam:	BDR's Spartan (AI,D) 59,261 KRM Vivienne Grace 58,359	Breeder: Owner:	Martin Family Ranch Angel Mountain Ranch
_____	2877	CNB Fergus U15812	05/25/21	Sire: Dam:	Brigadoons MacMhichail (PV,D) 55,954 Bennachie's Kiarra (PV,D) 54,703	Breeder: Owner:	Scott Cope Charnobragan Acres
_____	2876	CNB Malcolm U15811	04/23/21	Sire: Dam:	Brigadoons MacMhichail (PV,D) 55,954 Bennachie's Delena (D) 54,645	Breeder: Owner:	Scott Cope Charnobragan Acres

Fullblood Feeder

Champion _____

Reserve Champion _____

Champion Banner sponsored by Northeast Highland Catlte Association

Reserve Champion Banner sponsored by Highland Meadows Cattle Co.

Class 907 Fullblood Market born 8/1/20 or later

_____	2985	RSO Topaz M15769	03/23/21	Sire: Dam:	Flatheads Dawson (D) 59,469 KK Ruby 55,345	Breeder: Owner:	RSO Ranch Dalwhinnie Ranch
_____	3024	Silva's Sam U15838	02/16/21	Sire: Dam:	Windemere Duke (AI,D) 54,409 Simmental Cross X12802	Breeder: Owner:	Silva's Highlands Silva's Highlands

Fullblood Market

Champion _____

Reserve Champion _____

Champion Banner sponsored by Mid-Atlantic Highland Association

Reserve Champion Banner sponsored by Woodriver Highland Farm

Carcass Contest

Grand Champion _____

Res Grand Champion _____

Grand Champion Bronze Trophy sponsored by Jennifer Hanson ReMax Accord & Hanson Ranch

Grand Champion Banner sponsored by Mann’s Grazing Hills

Reserve Grand Champion Banner sponsored by Jennifer Hanson ReMax Accord & Hanson Ranch

JUNIOR SHOW

Class 101 Heifer Calves born 5/1/22-12/31/22

____	1528	BRJ Annie (PV,D)	07/05/22	Sire:	Basswood 5 of Dundonald (PV,D) 61,472	Breeder:	Dundonald Farm
		64,007		Dam:	Dundonald's Amy Dubh 2019 (AI,PV,D) 62,686	Owner:	Brylee Sherer
____	1504	HH Rubies and Gold (AI,t,PV,D)	06/21/22	Sire:	STR Ruthless Game (AI,D) 53,128	Breeder:	Wyoming Heritage Highlands
		64,313		Dam:	STR Charlotte (AI,D) 59,092	Owner:	Sam Labbe
____	1467	SWM Lavinia (PV,D)	05/02/22	Sire:	SWM Swipe Right (D) 61,488	Breeder:	Seawind Meadows, LLC
		63,691		Dam:	SWM Camilla (PV,D) 54,575	Owner:	Abigail Brown

Class 102 Heifer Calves born 1/1/22-4/30/22

	1539	Lavender of Highland Spice (D)	04/26/22	Sire:	Cloud 9 of Highland Heritage (D)-16804- 58,814	Breeder:	Highland Spice
____		64,152		Dam:	Gunna of Willow Glen 61,076	Owner:	Julia Weaber
____	1519	Stagecoach's Adele	04/21/22	Sire:	CSF Rutherford (AI,D) 56,761	Breeder:	Stagecoach Highlands
		64,170		Dam:	DBR Golly Miss Molly 58,169	Owner:	Tate Pape
____	1523	Hoof Hearted's Bosie (AI,D)	04/21/22	Sire:	Sunset Eb's Legend -12101- (D) 39,402	Breeder:	Hoof Hearted Ranch
		64,287		Dam:	Birch Lake Maeve 59,292	Owner:	Brock Ramsay
____	1477	Beyond Hope Halli	03/27/22	Sire:	Almosta Farm's Brogan (PV,D) 54,545	Breeder:	Beyond Hope Farm
		63,623		Dam:	SM Harlow Greer 56,880	Owner:	Maryn J. Cowell
____	1496	CBS Ruth Mae	03/25/22	Sire:	CBS Duncan's Blitz (D) 59,154	Breeder:	Cobblestone Farms
		64,094		Dam:	CBS Rae 58,186	Owner:	Mason Grimes
____	1491	FSH Red Basil	03/02/22	Sire:	STR Revolution (PV,D) 55,898	Breeder:	Four Starr Highlands
		63,197		Dam:	STR Kaitlyn (ET,D) 53,732	Owner:	Claire Grimes
	1468	Beyond Hope Farm Chevelle (AI,D)	02/24/22	Sire:	J Bar T's Jared (AI,D) 48,926	Breeder:	Beyond Hope Farm
____		63,810		Dam:	D2C2's Caoimhe 58,075	Owner:	Abigail Brown
	1529	FSH Dark Angel Hydrangea	02/20/22	Sire:	Ewan of Highland Heritage 19E (D) 60,642	Breeder:	Four Starr Highlands
____		63,198		Dam:	STR Catriona (ET,PV,D) 56,990	Owner:	Brylee Sherer
____	1534	MES Marie (AI,D)	02/10/22	Sire:	STR Armageddon (ET,D) 56,854	Breeder:	Schulte Farms
		64,201		Dam:	GCF Fiona Jane 57,848	Owner:	Adelyn Sundstrom
____	1502	BDR Larissa	01/30/22	Sire:	Brigadoons Dukes Dutch (AI,PV,D) 58,411	Breeder:	Big Dreams Ranch
		63,661		Dam:	Viking Fold Eleanor 56,072	Owner:	Bailey Haedrich
	1490	GRZ Eloise (ET,PV,D)	01/15/22	Sire:	Ewan of Highland Heritage 19E (D) 60,642	Breeder:	Four Starr Highlands
____		64,358		Dam:	STR Kaitlyn (ET,D) 53,732	Owner:	Claire Grimes

Class 103 Junior Yearling Heifers born 7/1/21-12/31/21

	1508	FSH Night Embers (ET,PV,D)	12/20/21	Sire:	Ewan of Highland Heritage 19E (D) 60,642	Breeder:	Four Starr Highlands
____		63,385		Dam:	Symbiosis Ldy Gracelnd (ET,D) 56,486	Owner:	Peyton McCaig
____	1526	BTTR Lunar Eclipse (PV,D)	11/27/21	Sire:	Finley Falls Duncan (D) 54,601	Breeder:	Stagecoach Farms
		62,930		Dam:	CBS Gwendolyn (D) 57,970	Owner:	Nicollet Schmitz
____	1485	SSA Kaptivation	10/24/21	Sire:	LSR Cheiftain (D) 55,049	Breeder:	Stepping Stone Acres
		63,312		Dam:	Honey Creek Darling 56,001	Owner:	Sophia Elizondo
	1507	FSH Alley-oop	10/20/21	Sire:	Ewan of Highland Heritage 19E (D) 60,642	Breeder:	Four Starr Highlands
____		62,985		Dam:	Black Watch Alley (ET,PV,D) 56,991	Owner:	Peyton McCaig

____	1512	Creek Run SilverGlas (ET,PV,D) 63,686	10/03/21	Sire: Dam:	Gilchrist's Kodiak 25,603 Four's Emma (D) 34,742	Breeder: Owner:	Black Watch Farms Ashlyn Rosea Morelli
____	1476	Beyond Hope Saoirse (AI,PV,D) 62,692	09/03/21	Sire: Dam:	CBS Yaz's Yukon Jack (D) 51,519 Beyond Hope Skye (AI,D) 58,259	Breeder: Owner:	Beyond Hope Farm Maryn J. Cowell

Class 104A Yearling Heifers born 4/1/21-6/30/21

____	1472	PC Gypsy Rose (AI,PV,D) 62,483	06/06/21	Sire: Dam:	STR Armageddon (ET,D) 56,854 PellCreek's Abilene (AI,D) 55,733	Breeder: Owner:	Pell Creek Cattle Co. Adrian Caskey
____	1487	AM Thistledown's Stella June 62,046	06/01/21	Sire: Dam:	BDR's Spartan (AI,D) 59,261 KRM Summer Sephora 58,188	Breeder: Owner:	Angel Mountain Ranch Kezia Joi Goebel
____	1469	Kava of Highland Spice (D) 62,278	05/12/21	Sire: Dam:	Grimm at Willow Glen (D) 61,693 Gunna of Willow Glen 61,076	Breeder: Owner:	Highland Spice Kamryn Carden
____	1480	HSC Stella's Last Chance (ET,PV,D) 63,501	05/07/21	Sire: Dam:	Trafalgar Nathan (D) 39,363 Summit Ranch Stella (ET,D) 42,758	Breeder: Owner:	Husker Show Cattle Ashtyn Demuth
____	1511	STR Adrenaline 62,099	05/04/21	Sire: Dam:	Highland Spice Hickory (D) 59,533 Star Lake Acadia (D) 51,514	Breeder: Owner:	Star Lake Cattle Company Ashlyn Rosea Morelli
____	1474	Last Chance Karaoke 63,200	04/26/21	Sire: Dam:	Schon Boden's Gryphon (D) 58,000 Last Chance Dottie 55,639	Breeder: Owner:	Last Chance Ranch Lauren Cowell
____	1465	TRM Silver Bells 62,460	04/22/21	Sire: Dam:	Hangmans Hill Billy (D) 58,609 Apple's Acres' Diana (AI,D) 56,835	Breeder: Owner:	Mann's Grazing Hills Lauralai Brammer
____	1536	OG Peppermint Patty 63,069	04/17/21	Sire: Dam:	STR Earl of Dumbarton (ET,PV,D) 57,873 Spring Flight I Candy 53,579	Breeder: Owner:	Oak Grove Farm Alexis M Washburn

Class 104B Yearling Heifers born 1/1/21-3/31/21

____	1513	GNH Darla's Red Dahlia 62,410	03/27/21	Sire: Dam:	Clearwater's Ferb (D) 53,477 J Bar T's Darla 56,469	Breeder: Owner:	Gordons Fold Hannah Norris
____	1483	SWM Sarah's Song 62,154	03/22/21	Sire: Dam:	STR Optimus Prime (AI,D) 53,739 Flatheads Neonag (D) 51,646	Breeder: Owner:	Seawind Meadows, LLC Leighton Demuth
____	1495	Stagecoach Lily (PV,D) 62,485	03/22/21	Sire: Dam:	Finley Falls Duncan (D) 54,601 STR Tula (D) 55,063	Breeder: Owner:	Stagecoach Farms Mason Grimes
____	1492	CBS Freya 62,014	03/10/21	Sire: Dam:	CBS Duncan's Blitz (D) 59,154 Skye High Excuse My Fr 55,789	Breeder: Owner:	Cobblestone Farms Claire Grimes
____	1486	Skye High Karunna 62,538	03/03/21	Sire: Dam:	Skye High Wayward Son (ET,D) 48,809 Skye High Corrinna (ET,PV,D) 54,168	Breeder: Owner:	Skye High Farms Sophia Elizondo
____	1478	CBS Evy 62,018	02/04/21	Sire: Dam:	CBS Duncan's Blitz (D) 59,154 CBS Essence 58,217	Breeder: Owner:	Cobblestone Farms Coltin Cross
____	1493	CBS Wendy's Winsome (ET,PV,D) 62,201	01/27/21	Sire: Dam:	Cliadhamh Mor 2nd vomSunderberg (D) 56,762 GH Wendy's Choice (ET,D) 46,659	Breeder: Owner:	Cobblestone Farms Mason Grimes
____	1540	FSH Yelena (ET,PV,D) 61,597	01/20/21	Sire: Dam:	Black Watch Dempsey (ET,D) 46,153 Symbiosis Ldy Gracelnd (ET,D) 56,486	Breeder: Owner:	Four Starr Highlands Julia Weaber

Class 105 Senior Heifers born 5/1/20-12/31/20

____	1500	BDR Timberly 61,217	09/25/20	Sire: Dam:	RAM BB King (D) 54,440 RAM Tawni 54,745	Breeder: Owner:	Big Dreams Ranch Bailey Haedrich

____	1509	Thistle Farm Harlow 60,962	06/15/20	Sire: Dam:	Honey Creek Stonewall 18 (D) 58,915 RiverCity Cora Jean 53,804	Breeder: Owner:	Thistle Farm Peyton McCaig
____	1538	SFF Ona of Oban 61,356	06/09/20	Sire: Dam:	STR Ruthless Game (AI,D) 53,128 SFF Loyal Lady Scot (ET,D) 57,391	Breeder: Owner:	Spring Flight Farm LLC Alexis M Washburn

Class 106 Senior Heifers born 1/1/20-4/30/20

____	1515	GNH Darleen 62,113	04/26/20	Sire: Dam:	Clearwater's Ferb (D) 53,477 J Bar T's Darla 56,469	Breeder: Owner:	Gordons Fold Hannah Norris
____	3218	STR Lucie's Legacy (ET,PV,D) 61,609	04/18/20	Sire: Dam:	STR Revolution (PV,D) 55,898 Black Watch Lucie (ET,D) 45,211	Breeder: Owner:	Star Lake Cattle Company Ashlyn Rosea Morelli
____	1531	Silva's Special Bazel 60,415	04/01/20	Sire: Dam:	STR Special Edition (AI,D) 56,445 Silva's Hazel Meg 50,603	Breeder: Owner:	Silva's Highlands Easton Silva

Junior Breeding Heifer

Champion _____

Reserve Champion _____

Champion Travelling Trophy sponsored by Greg & Linda Markwell

Terry & Kay Clemans
Hideaway Farm

AHCA Registered Highlands
Breedingstock Available

630-924-8540 ***OR*** 630-460-3374 *T cell* -3375 *K cell*
www.HideawayFarm.net
terry@hideawayfarm.net ***OR*** kay@hideawayfarm.net

POWDER RIVER
VETERINARY HOSPITAL
& SUPPLY P. C.

Candice F. Carden, DVM

188 Meade Creek Road
Sheridan, WY 82801
307-763-6073

537 Sussex Lane
Kaycee, WY 82639
307-738-2413

Fax: 866-283-1241

drcarden@powderrivervet.com
www.powderrivervet.com

Class 201 Junior Showmanship (ages 8-12)

_____	1466	Lauralai Brammer	Kiowa, CO
_____	1470	Kamryn Carden	Sheridan, WY
_____	1471	Adrian Caskey	Pipestone, MN
_____	1479	Stella Dalton	Big Horn, WY
_____	1482	Leighton Demuth	York, NE
_____	1484	Sophia Elizondo	Hartman, AR
_____	1494	Mason Grimes	Waynetown, IN
_____	1517	Spencer Norris	Evergreen, CO
_____	1518	Tate Pape	Pisgah, IA
_____	1525	Nicollet Schmitz	Watkins, MN
_____	1533	Wrenley Silva	Greeley, CO
_____	1535	Adelyn Sundstrom	Brady, NE

Junior Showmanship

Champion _____

Reserve Champion _____

Class 202 Intermediate Showmanship (ages 13-17)

_____	1473	Lauren Cowell	Ellendale, MN
_____	3217	Coltin Cross	Kennerdell, PA
_____	1481	Ashtyn Demuth	York, NE
_____	1489	Claire Grimes	Waynetown, IN
_____	1501	Bailey Haedrich	Yakima, WA
_____	1503	Garrett F. Hall	Brighton, CO
_____	1505	Sam Labbe	Banner, WY

_____	1506	Peyton McCaig	Eudora, KS
_____	1514	Hannah Norris	Evergreen, CO
_____	3216	Abigail Brown	Seymour, TN
_____	1532	Easton Silva	Greeley, CO

Intermediate Showmanship

Champion _____

Reserve Champion _____

Class 203 Senior Showmanship (ages 18-21)

_____	3236	Ashlyn Rosea Morelli	Elverson, PA
_____	1475	Maryn J. Cowell	Ellendale, MN
_____	3215	Kael Mattics	Ridgway, CO
_____	1488	Kezia Joi Goebel	Penrose, CO
_____	1520	Paige Proctor	Junction City, WI
_____	1527	Brylee Sherer	Pisgah, IA
_____	1537	Alexis M Washburn	Elmira, NY
_____	1541	Julia Weaber	Harrodsburg, KY

Senior Showmanship

Champion _____

Reserve Champion _____

Supreme Showmanship

Champion _____

Junior awards sponsored by AHCAj & Dan Utter

Best Pair of Heifers

_____	2840	Brandon Farms	Deer Trail, CO
_____	2881	Mid-Lakes Highlands	Mindoro, WI
_____	2959	KeSaBe Farm	Prosperity, PA
_____	2859	Beyond Hope Farm	Ellendale, MN
_____	2972	Gordons Fold	Evergreen, CO

Champion Banner sponsored by Flatland Farm, LLC

Best Pair of Bulls

_____	2909	Hanson Ranch	Elizabeth, CO
_____	2838	Brandon Farms	Deer Trail, CO
_____	3222	Shaggy Cattle Company	Jacksboro, TX
_____	3221	Happy Hens & Highlands	Micaville, NC
_____	3223	Segerstrom Farms	Ida Grove, IA

Champion Banner sponsored by Four T Acres, LLC

Best Three Head

_____	2883	Mid-Lakes Highlands	Mindoro, WI
_____	2964	KeSaBe Farm	Prosperity, PA
_____	2858	Beyond Hope Farm	Ellendale, MN

Champion Banner sponsored by Four T Acres, LLC

SNOWLAND LIVESTOCK
REGISTERED HIGHLAND CATTLE
Steven Palosaari
906-370-4210
Snowlandlivestock@gmail.com
41482 Pike River Rd.
Chassell, MI 49916

LAST CHANCE RANCH
Registered Scottish Highland Cattle & Beef
Jon & Britt
Hallock, Minn.
218-843-5172

ALL NATURAL
HOMESTEAD BEEF
QUALITY | LOCAL | HERITAGE
EST. 1991
Silva's Highlands & All Natural Homestead Beef
Frank Silva • LaSalle, CO
303-818-6564 silvashighlands@yahoo.com

KeSaBe Farm
Registered Highland Cattle
Waynesburg, PA
kesabefarmspa@gmail.com

OPEN SHOW

Class 101 Heifer Calves born 6/1/22 or later

_____	3010	Lazy Vista's Gabriella (AI,D) 64,481	10/14/22	Sire: Dam:	BR Voodoo Magic (AI,D) 51,522 J Bar T's Charmin 60,289	Breeder: Owner:	Lazy Vista Ranch Lazy Vista Ranch
_____	2906	TJH Luna 64,169	08/20/22	Sire: Dam:	J Bar T's Hammer (D) 61,059 CRR Dash Ta Diamonds 56,889	Breeder: Owner:	Hanson Ranch Hanson Ranch
_____	3015	BRJ Annie (PV,D) 64,007	07/05/22	Sire: Dam:	Basswood 5 of Dundonald (PV,D) 61,472 Dundonald's Amy Dubh 2019 (AI,PV,D) 62,686	Breeder: Owner:	Dundonald Farm Cobb Hollow Farms
_____	3053	ARY Wicked Game 64,072	06/25/22	Sire: Dam:	STR Ruthless Game (AI,D) 53,128 STR In Style (ET,PV,D) 55,287	Breeder: Owner:	Aryndel Farm Star Lake Cattle Company
_____	2922	HH Rubies and Gold (AI,t,PV,D) 64,313	06/21/22	Sire: Dam:	STR Ruthless Game (AI,D) 53,128 STR Charlotte (AI,D) 59,092	Breeder: Owner:	Wyoming Heritage Highlands Wyoming Heritage Highlands
_____	2878	CNB When It Rains 64,082	06/01/22	Sire: Dam:	Brigadoons MacMhichail (PV,D) 55,954 Bennachie's Kiarra (PV,D) 54,703	Breeder: Owner:	Scott Cope Charnobragan Acres

Class 102 Heifer Calves born 5/1/22-5/31/22

_____	3038	FSH Butter Scotch (ET,PV,D) 63,762	05/31/22	Sire: Dam:	Scott of Craycombe (D) SC7557 FSH Shaker (ET,PV,D) 60,107	Breeder: Owner:	Four Starr Highlands Four Starr Highlands
_____	2824	Holy Cross Scarlett 64,272	05/28/22	Sire: Dam:	Trafalgar Dimitri 15 (ET,PV,D) 55,086 SFF Lenten Rose 57,399	Breeder: Owner:	Holy Cross Ranch Holy Cross Ranch
_____	3032	Trinity's Calliope 63,522	05/28/22	Sire: Dam:	Holy Cross Black Jack (PV,D) 58,135 STR Elgin Lass (D) 55,246	Breeder: Owner:	Trinity Farms, LTD Trinity Farms, LTD
_____	2995	Trafalgar Lilly 64,240	05/10/22	Sire: Dam:	H&H Dakota (AI,D) 59,366 Trafalgar Gretel 18 57,858	Breeder: Owner:	Trafalgar Square Farm Trafalgar Square Farm
_____	2933	HS Lovestruck (PV,D) 64,345	05/06/22	Sire: Dam:	Emerson of Willow Glen (D) 59,528 Flatheads Mairi I (D) 58,270	Breeder: Owner:	Highland Spice Highland Spice
_____	2871	RMH Merida 64,263	05/05/22	Sire: Dam:	TBJ's Bocephus (D) 59,577 Flintridge Tillee 60,071	Breeder: Owner:	Rocky Mountain Highlands Rocky Mountain Highlands
_____	2836	BFL Betty 64,254	05/02/22	Sire: Dam:	J Bar T's Hammer (D) 61,059 J Bar Ts Hanna 52,640	Breeder: Owner:	Brandon Farms Brandon Farms
_____	2845	SWM Lavinia (PV,D) 63,691	05/02/22	Sire: Dam:	SWM Swipe Right (D) 61,488 SWM Camilla (PV,D) 54,575	Breeder: Owner:	Seawind Meadows, LLC Sabre Highlands

---

Division 1 Intermediate Heifer Calf

Champion _____

Reserve Champion _____

Champion Banner sponsored by LEA-White Farms

Reserve Champion Banner sponsored by Scarlet Sunrise Farms

Class 103A Heifer Calves born 4/21/22-4/30/22

_____	3037	FSH Cassiopeia (ET,PV,D) 63,760	04/30/22	Sire: Dam:	Constellation of Swains GBB (D) 27,000 FSH Shaker (ET,PV,D) 60,107	Breeder: Owner:	Four Starr Highlands Four Starr Highlands
_____	3068	Lavender of Highland Spice (D) 64,152	04/26/22	Sire: Dam:	Cloud 9 of Highland Heritage (D)-16804-58,814 Gunna of Willow Glen 61,076	Breeder: Owner:	Highland Spice Julia Weaber
_____	2842	BFL Lila 64,253	04/25/22	Sire: Dam:	J Bar T's Hammer (D) 61,059 MML Daffodil (D) 57,094	Breeder: Owner:	Brandon Farms Brandon Farms

_____	2994	Trafalgar Leighton 64,236	04/24/22	Sire: Dam:	H&H Dakota (AI,D) 59,366 Trafalgar Ezmeralda 55,572	Breeder: Owner:	Trafalgar Square Farm Trafalgar Square Farm
_____	2852	SFF Quintessential Yonder (D) 64,312	04/23/22	Sire: Dam:	STR Earl of Dumbarton (ET,PV,D) 57,873 Spring Flight Yonder 41,895	Breeder: Owner:	Spring Flight Farm LLC Spring Flight Farm LLC
_____	2980	Stagecoach's Adele 64,170	04/21/22	Sire: Dam:	CSF Rutherford (AI,D) 56,761 DBR Golly Miss Molly 58,169	Breeder: Owner:	Stagecoach Highlands Triple T Farms
_____	2987	Hoof Hearted's Bosie (AI,D) 64,287	04/21/22	Sire: Dam:	Sunset Eb's Legend -12101- (D) 39,402 Birch Lake Maeve 59,292	Breeder: Owner:	Hoof Hearted Ranch Hoof Hearted Ranch

Class 103B Heifer Calves born 4/1/22-4/20/22

_____	2934	La Reina of Highland Spice (D) 64,350	04/16/22	Sire: Dam:	Cloud 9 of Highland Heritage (D)-16804-58,814 Skye High Fair Queen 56,474	Breeder: Owner:	Highland Spice Highland Spice
_____	3055	STR Ainsley (ET,PV,D) 64,459	04/12/22	Sire: Dam:	Cloud 9 of Highland Heritage (D)-16804-58,814 Summit Ranch Whitney (ET,D) 48,302	Breeder: Owner:	Star Lake Cattle Company Star Lake Cattle Company
_____	2823	DBR Midnight Frosty Lane 63,732	04/07/22	Sire: Dam:	Holy Cross DBR Bully 1 (PV,D) 56,793 Dippin' Joyful 57,112	Breeder: Owner:	Dippin' Bucket Ranch Holy Cross Ranch
_____	2853	Avalon of HWF 64,292	04/02/22	Sire: Dam:	Skye High Capone (D) 53,742 Thistle Hill Ailsa 49,582	Breeder: Owner:	Hideaway Farm Hideaway Farm
_____	2912	Trinity's Violet 63,518	04/01/22	Sire: Dam:	Finley Falls Duncan (D) 54,601 Trinity's Gracie May 59,198	Breeder: Owner:	Trinity Farms, LTD Dan & Laura Holland
_____	3052	STR Aria (PV,D) 64,460	04/01/22	Sire: Dam:	STR Ruthless Game (AI,D) 53,128 Star Lake Acadia (D) 51,514	Breeder: Owner:	Star Lake Cattle Company Star Lake Cattle Company

Class 104 Heifer Calves born 3/1/22-3/31/22

_____	3036	FSH Queen of the Night (ET,PV,D) 63,454	03/29/22	Sire: Dam:	Autumn Mist Shamgar (AI,D) 43,733 FSH Shaker (ET,PV,D) 60,107	Breeder: Owner:	Four Starr Highlands Four Starr Highlands
_____	2857	Beyond Hope Halli 63,623	03/27/22	Sire: Dam:	Almosta Farm's Brogan (PV,D) 54,545 SM Harlow Greer 56,880	Breeder: Owner:	Beyond Hope Farm Beyond Hope Farm
_____	2915	Brown's Peak LuAnn (AI,D) 64,356	03/26/22	Sire: Dam:	Skye High Cornerstone (D) 54,167 LEA Onix 58,334	Breeder: Owner:	Brown's Peak Cattle Company Brown's Peak Cattle Company
_____	2895	CBS Ruth Mae 64,094	03/25/22	Sire: Dam:	CBS Duncan's Blitz (D) 59,154 CBS Rae 58,186	Breeder: Owner:	Cobblestone Farms Grimes Highland Farm
_____	2920	WL Laci (D) 64,054	03/21/22	Sire: Dam:	WL Genesis (ET,PV,D) 59,067 Schon Boden's Lani 56,720	Breeder: Owner:	Windland Flats Windland Flats
_____	3001	T-Ross Summit Ranch Lilas (ET,D) 64,369	03/13/22	Sire: Dam:	Scott of Craycombe (D) SC7557 Marsh Creek Snowflake 26,690	Breeder: Owner:	Summit Ranch T-Ross Cattle Company
_____	3000	T-Ross Summit Ranch Lundy (ET,PV,D) 64,368	03/10/22	Sire: Dam:	Byron Russell of Kindwood (D) 32,549 Gilchrist's Erin (D) 19,454	Breeder: Owner:	Summit Ranch T-Ross Cattle Company
_____	2998	T-Ross Summit Ranch Levene (ET,PV,D) 64,371	03/07/22	Sire: Dam:	Landelley's Cody (D) 41,127 HI Benedict Maddy (ET,D) 28,201	Breeder: Owner:	Tracy Smoker T-Ross Cattle Company

_____	3044	FSH Enchanted Sunrise (ET,PV,D) 63,391	03/05/22	Sire:	HSC Steel Reserve (ET,PV,D) 50,507	Breeder:	Four Starr Highlands
				Dam:	FSH Shaker (ET,PV,D) 60,107	Owner:	Emery Kautsch
_____	3073	RAM Rosheen 64,277	03/05/22	Sire:	RAM BB King (D) 54,440	Breeder:	RunAMuk Ranches
				Dam:	RAM G Harpor 49,801	Owner:	RunAMuk Ranches
_____	2888	FSH Red Basil 63,197	03/02/22	Sire:	STR Revolution (PV,D) 55,898	Breeder:	Four Starr Highlands
				Dam:	STR Kaitlyn (ET,D) 53,732	Owner:	Grimes Highland Farm

Class 105A Heifer Calves born 2/1/22-2/28/22

_____	2825	Skye High Lana 64,339	02/24/22	Sire:	Skye High Gibraltar (D) 58,339	Breeder:	Skye High Farms
				Dam:	Skye High BornToBeWild 52,515	Owner:	Skye High Farms
_____	2844	Beyond Hope Farm Chevelle (AI,D) 63,810	02/24/22	Sire:	J Bar T's Jared (AI,D) 48,926	Breeder:	Beyond Hope Farm
				Dam:	D2C2's Caoimhe 58,075	Owner:	Sabre Highlands
_____	3042	FSH Twilight Magic (ET,PV,D) 63,452	02/22/22	Sire:	Holy Cross Black Jack (PV,D) 58,135	Breeder:	Four Starr Highlands
				Dam:	FSH Shaker (ET,PV,D) 60,107	Owner:	Four Starr Highlands
_____	3016	FSH Dark Angel Hydrangea 63,198	02/20/22	Sire:	Ewan of Highland Heritage 19E (D) 60,642	Breeder:	Four Starr Highlands
				Dam:	STR Catriona (ET,PV,D) 56,990	Owner:	Cobb Hollow Farms
_____	3031	Trinity's Indira 63,517	02/18/22	Sire:	Holy Cross Black Jack (PV,D) 58,135	Breeder:	Trinity Farms, LTD
				Dam:	SFF Lady Be Good 56,973	Owner:	Trinity Farms, LTD
_____	1497	HHH Bonnie Lass (D) 63,788	02/13/22	Sire:	Trafalgar Dominik (ET,PV,D) 55,085	Breeder:	Happy Hens & Highlands
				Dam:	CGH Bonnie 17 56,511	Owner:	Double G Ranch
_____	3045	MES Marie (AI,D) 64,201	02/10/22	Sire:	STR Armageddon (ET,D) 56,854	Breeder:	Schulte Farms
				Dam:	GCF Fiona Jane 57,848	Owner:	Adelyn Sundstrom
_____	3067	FSH Red Camellia (ET,PV,D) 63,450	02/09/22	Sire:	Holy Cross Black Jack (PV,D) 58,135	Breeder:	Four Starr Highlands
				Dam:	FSH Shaker (ET,PV,D) 60,107	Owner:	Julia Weaber

Class 105B Heifer Calves born 1/1/22-1/31/22

_____	2897	BDR Larissa 63,661	01/30/22	Sire:	Brigadoons Dukes Dutch (AI,PV,D) 58,411	Breeder:	Big Dreams Ranch
				Dam:	Viking Fold Eleanor 56,072	Owner:	Big Dreams Ranch
_____	1498	HHH Leila (PV,D) 63,787	01/28/22	Sire:	HHH Wondering Jasper (D) 61,173	Breeder:	Happy Hens & Highlands
				Dam:	JTM Annella (D) 55,257	Owner:	Double G Ranch
_____	2879	Mid-Lakes All Eyes on Me (AI,D) 63,113	01/17/22	Sire:	Sunset Limited Edition (AI,D) 42,794	Breeder:	Mid-Lakes Highlands
				Dam:	Ledyards Bowmore Brianna 59,210	Owner:	Mid-Lakes Highlands
_____	2890	GRZ Eloise (ET,PV,D) 64,358	01/15/22	Sire:	Ewan of Highland Heritage 19E (D) 60,642	Breeder:	Four Starr Highlands
				Dam:	STR Kaitlyn (ET,D) 53,732	Owner:	Grimes Highland Farm
_____	2952	SWM Seawind Maritime (PV,D) 63,271	01/02/22	Sire:	STR Burning It Down (ET,PV,D) 56,931	Breeder:	Seawind Meadows, LLC
				Dam:	Seawind April's Nick of Time (D) 48,847	Owner:	Seawind Meadows, LLC

Division 2 Junior Heifer Calf

Champion _____

Reserve Champion _____

Champion Banner sponsored by Viking Fold

Reserve Champion Banner sponsored by Cobblestone Farms

Class 106 Heifer Calves born 9/1/21-12/31/21

_____	2948	FSH Night Embers (ET,PV,D)	12/20/21	Sire:	Ewan of Highland Heritage 19E (D) 60,642	Breeder:	Four Starr Highlands
		63,385		Dam:	Symbiosis Ldy GraceInd (ET,D) 56,486	Owner:	Wakarusa Cattle Co.
_____	3003	BTTR Lunar Eclipse (PV,D)	11/27/21	Sire:	Finley Falls Duncan (D) 54,601	Breeder:	Stagecoach Farms
		62,930		Dam:	CBS Gwendolyn (D) 57,970	Owner:	Back to the Roots
_____	2867	KCC Dolly	11/11/21	Sire:	Scot Lo Boudreaux (D) 58,182	Breeder:	Kyloe Cattle Company
		62,789		Dam:	Dillon's Little One 50,905	Owner:	Shaggy Cattle Company
_____	2833	Trinity's Metallic Skye	10/28/21	Sire:	Holy Cross Black Jack (PV,D) 58,135	Breeder:	Trinity Farms, LTD
		62,949		Dam:	Skye High Fleurette 56,989	Owner:	Mark Morrison & Ashley Borsum
_____	2870	SSA Kaptivation	10/24/21	Sire:	LSR Cheiftain (D) 55,049	Breeder:	Stepping Stone Acres
		63,312		Dam:	Honey Creek Darling 56,001	Owner:	Hartman Highland Farm
_____	2949	FSH Alley-oop	10/20/21	Sire:	Ewan of Highland Heritage 19E (D) 60,642	Breeder:	Four Starr Highlands
		62,985		Dam:	Black Watch Alley (ET,PV,D) 56,991	Owner:	Wakarusa Cattle Co.
_____	2961	Kesabe's Kennedy	10/19/21	Sire:	Dundonald's Chance #2 (D) 53,521	Breeder:	KeSaBe Farm
		63,199		Dam:	Kesabe's Catriona (AI,PV,D) 59,006	Owner:	KeSaBe Farm
_____	2955	Creek Run SilverGlas (ET,PV,D)	10/03/21	Sire:	Gilchrist's Kodiak 25,603	Breeder:	Black Watch Farms
		63,686		Dam:	Four's Emma (D) 34,742	Owner:	Howling Springs Farm
_____	3005	BTTR Daybreak	09/15/21	Sire:	WL Genesis (ET,PV,D) 59,067	Breeder:	Back to the Roots
		62,929		Dam:	HVF Lady MacKenzie (D) 54,176	Owner:	Back to the Roots
_____	2856	Beyond Hope Saoirse (AI,PV,D)	09/03/21	Sire:	CBS Yaz's Yukon Jack (D) 51,519	Breeder:	Beyond Hope Farm
		62,692		Dam:	Beyond Hope Skye (AI,D) 58,259	Owner:	Beyond Hope Farm

---

Division 3 Senior Heifer Calf

Champion _____

.

Reserve Champion _____

Champion Banner sponsored by Highland Acres

Reserve Champion Banner sponsored by Summit Ranch

Class 107 Heifers born 7/1/21-8/31/21

_____	1499	Elm Hollow's Kismet (D)	08/22/21	Sire:	Windkist Acres Clyde (D) 56,481	Breeder:	Hill Top Berry Farm and Winery
		62,722		Dam:	HTW Fiona Grace (D) 58,748	Owner:	Double G Ranch
_____	2830	HVC's Black Book	07/03/21	Sire:	Holy Cross Black Jack (PV,D) 58,135	Breeder:	Heather Valley Cattle Co
		62,332		Dam:	D2C2's Oona 59,087	Owner:	Heather Valley Cattle Co
_____	3054	STR Mirror Image	07/02/21	Sire:	Highland Spice Hickory (D) 59,533	Breeder:	Star Lake Cattle Company
		62,101		Dam:	Star Lake Morgan (PV,D) 50,462	Owner:	Star Lake Cattle Company

Class 108 Heifers born 5/1/21-6/30/21

_____	2831	Finola Katie 32nd U Rock (AI,PV,D)	06/17/21	Sire:	Gusgurlach of Windrush -6015- (D 34,685	Breeder:	U Rock Ranch
		63,339		Dam:	Finola Gael 3lst URock (PV,D) 57,670	Owner:	U Rock Ranch
_____	2938	Flatheads Kut from the Kloth (PV,D)	06/12/21	Sire:	Schon Boden's Levi (D) 57,320	Breeder:	Flathead Farms
		64,344		Dam:	Flatheads Athol (D) 46,712	Owner:	Highland Spice
_____	2851	PC Gypsy Rose (AI,PV,D)	06/06/21	Sire:	STR Armageddon (ET,D) 56,854	Breeder:	Pell Creek Cattle Co.
		62,483		Dam:	PellCreek's Abilene (AI,D) 55,733	Owner:	Prestige Farms

_____	2863	Bennachie's Hazel (PV,D) 63,838	06/01/21	Sire:	Coinneach Lochiel Heritage 22C (D) 60,825	Breeder:	Bennachie Farms
				Dam:	Bennachie's Pacana (D) 60,834	Owner:	Lone Star Highlands & Husker Show Cattle
_____	2942	AM Thistledown's Stella June 62,046	06/01/21	Sire:	BDR's Spartan (AI,D) 59,261	Breeder:	Angel Mountain Ranch
				Dam:	KRM Summer Sephora 58,188	Owner:	Kezia Joi Goebel
_____	2917	CSF Dittany (PV,D) 62,613	05/25/21	Sire:	CSF Roosevelt (D) 59,312	Breeder:	Climbing Stump Farm
				Dam:	CSF Delphina (D) 55,221	Owner:	Climbing Stump Farm
_____	2821	DBR Lily 62,827	05/24/21	Sire:	Holy Cross DBR Bully 1 (PV,D) 56,793	Breeder:	Dippin' Bucket Ranch
				Dam:	Holy Cross Ashley 54,660	Owner:	Holy Cross Ranch
_____	2849	Kava of Highland Spice (D) 62,278	05/12/21	Sire:	Grimm at Willow Glen (D) 61,693	Breeder:	Highland Spice
				Dam:	Gunna of Willow Glen 61,076	Owner:	Wyoming Heritage Highlands
_____	2861	HSC Stella's Last Chance (ET,PV,D) 63,501	05/07/21	Sire:	Trafalgar Nathan (D) 39,363	Breeder:	Husker Show Cattle
				Dam:	Summit Ranch Stella (ET,D) 42,758	Owner:	Husker Show Cattle
_____	2921	WL Kandi 62,547	05/07/21	Sire:	WL Genesis (ET,PV,D) 59,067	Breeder:	Windland Flats
				Dam:	Schon Boden's Lani 56,720	Owner:	Windland Flats
_____	2953	STR Adrenaline 62,099	05/04/21	Sire:	Highland Spice Hickory (D) 59,533	Breeder:	Star Lake Cattle Company
				Dam:	Star Lake Acadia (D) 51,514	Owner:	Howling Springs Farm
_____	2990	RLC Willow (AI,PV,D) 62,081	05/01/21	Sire:	Black Watch Dempsey (ET,D) 46,153	Breeder:	Circle V Cattle Co.
				Dam:	Symbiosis Lady Wonder (ET,PV,D) 56,996	Owner:	Ritz Land & Cattle

---

Division 4 Intermediate Yearling Heifer

Champion _____

.

Reserve Champion _____

Champion Banner sponsored by We Tired Acres

Reserve Champion Banner sponsored by Dundonald Farm

Class 109A Heifers born 4/1/21-4/30/21

_____	2827	Skye High Kaileigh U 63,775	04/28/21	Sire:	Skye High Gibraltar (D) 58,339	Breeder:	Skye High Farms
				Dam:	Ullah of Balmule (AI) 45,311	Owner:	Skye High Farms
_____	2854	Last Chance Karaoke 63,200	04/26/21	Sire:	Schon Boden's Gryphon (D) 58,000	Breeder:	Last Chance Ranch
				Dam:	Last Chance Dottie 55,639	Owner:	Beyond Hope Farm
_____	2834	TRM Silver Bells 62,460	04/22/21	Sire:	Hangmans Hill Billy (D) 58,609	Breeder:	Mann's Grazing Hills
				Dam:	Apple's Acres' Diana (AI,D) 56,835	Owner:	Lauralai Brammer
_____	2919	WL Kiki (ET,PV,D) 62,897	04/18/21	Sire:	Finley Falls Duncan (D) 54,601	Breeder:	Windland Flats
				Dam:	Summit Ranch Shaelyn (AI,D) 42,734	Owner:	Windland Flats
_____	2932	Kalazeera of Highland Spice(D) 62,275	04/18/21	Sire:	Grimm at Willow Glen (D) 61,693	Breeder:	Highland Spice
				Dam:	Gravity at Willow Glen 61,075	Owner:	Highland Spice
_____	3065	OG Peppermint Patty 63,069	04/17/21	Sire:	STR Earl of Dumbarton (ET,PV,D) 57,873	Breeder:	Oak Grove Farm
				Dam:	Spring Flight I Candy 53,579	Owner:	Oak Grove Farm
_____	2847	WYH Strawberry Shortcake (PV,D) 62,313	04/16/21	Sire:	Champion of Tatlayoko (D) 61,343	Breeder:	Wyoming Heritage Highlands
				Dam:	STR Red Velvet (AI,D) 58,730	Owner:	Wyoming Heritage Highlands
_____	2931	Kola of Highland Spice (D) 62,616	04/05/21	Sire:	STR Keystone (ET,PV,D) 58,320	Breeder:	Highland Spice
				Dam:	Enid of Willow Glen 60,698	Owner:	Highland Spice

_____	2956	Howling Springs American Dream 62,990	04/05/21	Sire:	STR Burning It Down (ET,PV,D) 56,931	Breeder:	Howling Springs Farm
				Dam:	Windemere Dream 54,924	Owner:	Howling Springs Farm
_____	2981	Highland Meadows Kilkenny 62,061	04/05/21	Sire:	LEA Omarion (D) 59,544	Breeder:	LEA-White Farms
				Dam:	LEA Kilkenny 54,281	Owner:	Moore Tranquility Ranch
_____	2937	Journey to Willow Glen 63,911	04/03/21	Sire:	Beauregard of Willow Glen CA16418	Breeder:	Willow Glen Farm
				Dam:	Zanzibar of Tatlayoko CA16027	Owner:	Highland Spice

Class 109B Heifers born 1/1/21-3/31/21

_____	2971	GNH Darla's Red Dahlia 62,410	03/27/21	Sire:	Clearwater's Ferb (D) 53,477	Breeder:	Gordons Fold
				Dam:	J Bar T's Darla 56,469	Owner:	Gordons Fold
_____	2916	CSF Macy Gray (AI,PV,D) 62,519	03/23/21	Sire:	DH Montgomery (AI,D) 27,923	Breeder:	Climbing Stump Farm
				Dam:	CSF Caledonia (D) 58,765	Owner:	Brown's Peak Cattle Company
_____	3029	Stagecoach Lass (PV,D) 62,488	03/23/21	Sire:	Finley Falls Duncan (D) 54,601	Breeder:	Stagecoach Farms
				Dam:	STR Elgin Lass (D) 55,246	Owner:	Trinity Farms, LTD
_____	2862	SWM Sarah's Song 62,154	03/22/21	Sire:	STR Optimus Prime (AI,D) 53,739	Breeder:	Seawind Meadows, LLC
				Dam:	Flatheads Neonag (D) 51,646	Owner:	Husker Show Cattle
_____	2894	Stagecoach Lily (PV,D) 62,485	03/22/21	Sire:	Finley Falls Duncan (D) 54,601	Breeder:	Stagecoach Farms
				Dam:	STR Tula (D) 55,063	Owner:	Grimes Highland Farm
_____	2826	Skye High Kitty Hawk Sass 62,540	03/10/21	Sire:	Skye High Wayward Son (ET,D) 48,809	Breeder:	Skye High Farms
				Dam:	SPH Sassy 42,763	Owner:	Skye High Farms
_____	2891	CBS Freya 62,014	03/10/21	Sire:	CBS Duncan's Blitz (D) 59,154	Breeder:	Cobblestone Farms
				Dam:	Skye High Excuse My Fr 55,789	Owner:	Grimes Highland Farm
_____	2960	Kesabe's Kenzie 62,442	03/10/21	Sire:	Dundonald's Chance #2 (D) 53,521	Breeder:	KeSaBe Farm
				Dam:	Selby's Tess (AI,D) 52,595	Owner:	KeSaBe Farm
_____	2869	Skye High Karunna 62,538	03/03/21	Sire:	Skye High Wayward Son (ET,D) 48,809	Breeder:	Skye High Farms
				Dam:	Skye High Corrinna (ET,PV,D) 54,168	Owner:	Hartman Highland Farm

Class 110 Heifers born 1/1/21-2/28/21

_____	2829	HVC's Lady Luck 62,333	02/04/21	Sire:	Holy Cross Black Jack (PV,D) 58,135	Breeder:	Heather Valley Cattle Co
				Dam:	LEA Faye 48,224	Owner:	Heather Valley Cattle Co
_____	2860	CBS Evy 62,018	02/04/21	Sire:	CBS Duncan's Blitz (D) 59,154	Breeder:	Cobblestone Farms
				Dam:	CBS Essence 58,217	Owner:	Cross Cattle Company
_____	2892	CBS Wendy's Winsome (ET,PV,D) 62,201	01/27/21	Sire:	Cliadhamh Mor 2nd vomSunderberg (D) 56,762	Breeder:	Cobblestone Farms
				Dam:	GH Wendy's Choice (ET,D) 46,659	Owner:	Grimes Highland Farm
_____	3066	FSH Yelena (ET,PV,D) 61,597	01/20/21	Sire:	Black Watch Dempsey (ET,D) 46,153	Breeder:	Four Starr Highlands
				Dam:	Symbiosis Ldy GraceInd (ET,D) 56,486	Owner:	Julia Weaber
_____	2991	RLC Theodora 62,080	01/17/21	Sire:	Symbiosis Sir Titan (ET,PV,D) 59,132	Breeder:	Circle V Cattle Co.
				Dam:	Symbiosis Lady O'tula (ET,PV,D) 56,484	Owner:	Ritz Land & Cattle
_____	2941	AM Marie Antoinette 62,045	01/07/21	Sire:	BDR's Spartan (AI,D) 59,261	Breeder:	Angel Mountain Ranch
				Dam:	CRR Foxy Ruby 54,706	Owner:	Angel Mountain Ranch
_____	3061	Circle V Phoenix (ET,PV,D) 61,640	01/03/21	Sire:	Black Watch Elvis (ET,D) 45,296	Breeder:	Black Watch Farms
				Dam:	Black Watch Jewel (ET,D) 45,213	Owner:	Circle V Cattle Co.

Division 5 Junior Yearling Heifer

Champion _____

Reserve Champion _____

Champion Banner sponsored by Glas Deffryn Ranch

Reserve Champion Banner sponsored by Northwest Highland Cattle Association

Class 111A Heifers born 5/1/20-12/31/20

_____	3022	Silva's Buttercup 62,056	11/24/20	Sire: Dam:	Windemere Duke (AI,D) 54,409 Silva's Twinkie 48,531	Breeder: Owner:	Silva's Highlands Silva's Highlands
_____	2899	BDR Timberly 61,217	09/25/20	Sire: Dam:	RAM BB King (D) 54,440 RAM Tawni 54,745	Breeder: Owner:	Big Dreams Ranch Big Dreams Ranch
_____	2983	LCT Daisy 61,208	06/28/20	Sire: Dam:	CRW Shaggy (D) 56,482 Snowland Andrea 52,477	Breeder: Owner:	LCT Farms LCT Farms
_____	2950	Thistle Farm Harlow 60,962	06/15/20	Sire: Dam:	Honey Creek Stonewall 18 (D) 58,915 RiverCity Cora Jean 53,804	Breeder: Owner:	Thistle Farm Wakarusa Cattle Co.
_____	3064	SFF Ona of Oban 61,356	06/09/20	Sire: Dam:	STR Ruthless Game (AI,D) 53,128 SFF Loyal Lady Scot (ET,D) 57,391	Breeder: Owner:	Spring Flight Farm LLC Oak Grove Farm
_____	3051	STR Black Pearl (AI,PV,D) 61,610	05/30/20	Sire: Dam:	Autumn Mist Shamgar (AI,D) 43,733 Star Lake Morgan (PV,D) 50,462	Breeder: Owner:	Star Lake Cattle Company Star Lake Cattle Company
_____	2935	Bluestone's Poppy 61,090	05/18/20	Sire: Dam:	Bluestone's Longmire (D) 57,545 Bluestone's Winnifred 58,598	Breeder: Owner:	Bluestone Ranch Highland Spice
_____	2936	Juniper of Highland Spice (D) 60,818	05/13/20	Sire: Dam:	Emerson of Willow Glen (D) 59,528 HS Gillyflower 58,815	Breeder: Owner:	Highland Spice Highland Spice

Class 111B Heifers born 1/1/20-4/30/20

_____	2976	GNH Darleen 62,113	04/26/20	Sire: Dam:	Clearwater's Ferb (D) 53,477 J Bar T's Darla 56,469	Breeder: Owner:	Gordons Fold Gordons Fold
_____	2900	Clearwater's Rita 60,380	04/18/20	Sire: Dam:	Colt's Lucky (D) 49,399 Summit Ranch Reba (AI) 41,150	Breeder: Owner:	Clearwater Spring Highlands Clearwater Spring Highlands
_____	2954	STR Lucie's Legacy (ET,PV,D) 61,609	04/18/20	Sire: Dam:	STR Revolution (PV,D) 55,898 Black Watch Lucie (ET,D) 45,211	Breeder: Owner:	Star Lake Cattle Company Howling Springs Farm
_____	2996	Trafalgar Jazmin 20 61,304	04/16/20	Sire: Dam:	BRF E.E.E. (Triple E) (ET,PV,D) 55,543 Trafalgar Ezmeralda 55,572	Breeder: Owner:	Trafalgar Square Farm Trafalgar Square Farm
_____	3019	Silva's Special Bazel 60,415	04/01/20	Sire: Dam:	STR Special Edition (AI,D) 56,445 Silva's Hazel Meg 50,603	Breeder: Owner:	Silva's Highlands Trinity Farms, LTD
_____	2864	WL Jumping Bean (ET,PV,D) 61,137	03/25/20	Sire: Dam:	Landelley's Cody (D) 41,127 Summit Ranch Shaelyn (AI,D) 42,734	Breeder: Owner:	Windland Flats Josh & Maria Krenz & Husker Show Cattle
_____	3021	Silva's Razzle Dazzle 60,308	01/12/20	Sire: Dam:	Windemere Duke (AI,D) 54,409 Silva's Lois 47,222	Breeder: Owner:	Silva's Highlands Silva's Highlands
_____	3056	STR Mind Games (ET,PV,D) 61,608	01/08/20	Sire: Dam:	Gusgurlach of Windrush -6015- (D 34,685 Summit Ranch Whitney (ET,D) 48,302	Breeder: Owner:	Star Lake Cattle Company Star Lake Cattle Company
_____	2884	Circle V Ruthless Rose (ET,PV,D) 60,802	01/03/20	Sire: Dam:	STR Ruthless Game (AI,D) 53,128 Symbiosis Lady O'tula (ET,PV,D) 56,484	Breeder: Owner:	Circle V Cattle Co. Circle V Cattle Co.

_____	3062	Ledyards Clara 59,943	01/02/20	Sire: Dam:	Trafalgar Dominik (ET,PV,D) 55,085 Ledyards Cardhu 53,508	Breeder: Owner:	Ledyard Farms Mid-Lakes Highlands

Division 6 Senior Heifer

Champion _____

Reserve Champion _____

Champion Banner sponsored by Uncle Dave

Reserve Champion Banner sponsored by Highland Spice

Grand Champion Female _____

Reserve Grand Champion Female _____

Grand Champion Bronze Trophy sponsored by Silva's Highlands and Traveling Trophy by Black Watch Farms

Reserve Grand Champion Bronze Trophy sponsored by Dan Utter

Class 301 Cow/Calf - Cow born 1/1/18-12/31/20

_____	3009	J Bar T's Charmin 60,289	01/17/20	Sire: Dam:	Caledonia's Calling Heritage (D) 57,379 J Bar T's Maddie 57,200	Breeder: Owner:	J Bar T Highlands Lazy Vista Ranch
_____	2872	Flintridge Tillee 60,071	04/22/19	Sire: Dam:	ARR Dharma's Leonidas (D) 56,591 Flintridge Madalyn (D) 49,755	Breeder: Owner:	Flint Ridge Farms, LLC Rocky Mountain Highlands
_____	2882	Ledyards Tiffany Talia (D) 59,209	04/19/19	Sire: Dam:	Trafalgar Dominik (ET,PV,D) 55,085 Ledyards Topaz Tiffany 57,193	Breeder: Owner:	Ledyard Farms Mid-Lakes Highlands
_____	3035	Trinity's Alita (D) 59,213	03/18/19	Sire: Dam:	LEA Lars (PV,D) 56,945 LEA Moonstruck 55,534	Breeder: Owner:	LEA-White Farms Trinity Farms, LTD
_____	2907	Hangmans Hill Jessica 58,438	04/09/18	Sire: Dam:	Flying High MacIntosh (D) 49,577 Flying High Breanna 52,606	Breeder: Owner:	Hangmans Hill Highlands Hanson Ranch
_____	3006	Bennachie's Gwendolyne (D) 59,236	04/08/18	Sire: Dam:	Brigadoons Kilian (AI,D) 54,929 LEA Jeanette 52,629	Breeder: Owner:	Bennachie Farms Schulte Farms

Class 302 Cow/Calf - Cow born 12/31/17 or prior

_____	2903	CRR Fling N Bling 56,888	07/17/17	Sire: Dam:	Colored Rain Casper (D) 52,336 Colored Rain Penny (D) 52,384	Breeder: Owner:	Colored Rain Ranches Hanson Ranch
_____	2911	CRR Dash Ta Diamonds 56,889	07/14/17	Sire: Dam:	Colored Rain Casper (D) 52,336 LEA Igraine 51,577	Breeder: Owner:	Colored Rain Ranches Hanson Ranch
_____	2928	Skye High Foxtrot 56,460	02/26/17	Sire: Dam:	Skye High Cornerstone (D) 54,167 Skye High BornToBeWild 52,515	Breeder: Owner:	Skye High Farms Highland Spice
_____	2993	Symbiosis Lady Taelyn (ET,PV,D) 56,999	01/24/17	Sire: Dam:	Karabin Farm's Tuffy (D) 42,152 Summit Ranch Shaelyn (AI,D) 42,734	Breeder: Owner:	Cobblestone Farms Ritz Land & Cattle
_____	3033	STR Elgin Lass (D) 55,246	02/05/16	Sire: Dam:	CBS Yaz's Yukon Jack (D) 51,519 Star Lake Morgan (PV,D) 50,462	Breeder: Owner:	Star Lake Cattle Company Trinity Farms, LTD
_____	3057	Star Lake Morgan (PV,D) 50,462	07/11/11	Sire: Dam:	LiTerra Ariat (D) 47,739 Star Lake Victoria (D) 47,263	Breeder: Owner:	Star Lake Cattle Company Star Lake Cattle Company
_____	3063	Black Watch Enya (ET,D) 49,257	04/21/09	Sire: Dam:	Sunset Limited Edition (AI,D) 42,794 Four's Emma (D) 34,742	Breeder: Owner:	Black Watch Farms Circle V Cattle Co.

Grand Champion Cow/Calf _____

Reserve Grand Champion Cow/Calf _____

Grand Champion Bronze Trophy sponsored by Trafalgar Square Farm and Traveling Trophy by Big Horn Highlands

Reserve Grand Champion Bronze Trophy sponsored by Trinity Farms, LTD

Class 201 Bull Calves born 5/1/22 or later

_____	2930	Lobo of Highland Spice (D) 64,488	09/17/22	Sire:	Highland Spice Hickory (D) 59,533	Breeder:	Highland Spice
				Dam:	Skye High Foxtrot 56,460	Owner:	Highland Spice
_____	2904	TJH Big Chungus (D) 64,352	09/10/22	Sire:	J Bar T's Hammer (D) 61,059	Breeder:	Hanson Ranch
				Dam:	CRR Fling N Bling 56,888	Owner:	Hanson Ranch
_____	2905	TJH Paladin (D) 64,351	09/01/22	Sire:	J Bar T's Hammer (D) 61,059	Breeder:	Hanson Ranch
				Dam:	Hangmans Hill Jessica 58,438	Owner:	Hanson Ranch
_____	2875	DuckDawg Creek Hamish (PV,D) 63,655	06/27/22	Sire:	EH Ferrell (D) 57,706	Breeder:	DuckDawg Creek Farms
				Dam:	Windemere Glenmorangie (PV,D) 58,480	Owner:	Charnobragan Acres
_____	3034	Trinity's Atlas (PV,D) 64,480	06/26/22	Sire:	Finley Falls Duncan (D) 54,601	Breeder:	Trinity Farms, LTD
				Dam:	Trinity's Alita (D) 59,213	Owner:	Trinity Farms, LTD
_____	3058	STR Higher Ground (PV,D) 64,463	05/20/22	Sire:	Highland Spice Hickory (D) 59,533	Breeder:	Star Lake Cattle Company
				Dam:	Star Lake Morgan (PV,D) 50,462	Owner:	Star Lake Cattle Company
_____	2880	Mid-Lakes Trickster Edition (D) 63,689	05/18/22	Sire:	Sunset Limited Edition (AI,D) 42,794	Breeder:	Mid-Lakes Highlands
				Dam:	Ledyards Tiffany Talia (D) 59,209	Owner:	Mid-Lakes Highlands

---

Division 7 Intermediate Bull Calf

Champion _____

Reserve Champion _____

Champion Banner sponsored by Rocking T Highlands

Reserve Champion Banner sponsored by Spring Flight Farm LLC

Class 202A Bull Calves born 4/1/22-4/30/22

_____	2939	Liberty of Highland Spice (PV,D) 64,346	04/24/22	Sire:	Emerson of Willow Glen (D) 59,528	Breeder:	Highland Spice
				Dam:	Highland Spice Hoppy (PV,D) 59,532	Owner:	Highland Spice
_____	2927	HS Love Is A Rose (D) 64,349	04/23/22	Sire:	Cloud 9 of Highland Heritage (D)-16804-58,814	Breeder:	Highland Spice
				Dam:	Heritage's Demure Little Lady -16858-59,453	Owner:	Highland Spice
_____	3004	BTTR The Hulk (ET,PV,D) 63,890	04/21/22	Sire:	Gusgurlach of Windrush -6015- (D 34,685	Breeder:	Back to the Roots
				Dam:	DH Angelique (D) 32,726	Owner:	Back to the Roots
_____	3017	BRJ Hamish of Cobb Hollow (ET,PV,D) 64,142	04/08/22	Sire:	Fingal of Auchnacraig (D) 43,130	Breeder:	Cobb Hollow Farms
				Dam:	MBL Fatima (D) 38,511	Owner:	Cobb Hollow Farms
_____	3027	Trinity's Hawkeye (D) 64,464	04/03/22	Sire:	Holy Cross Black Jack (PV,D) 58,135	Breeder:	Trinity Farms, LTD
				Dam:	CSF Honeycomb 58,634	Owner:	Trinity Farms, LTD
_____	3074	RAM Bodacious (D) 64,353	04/02/22	Sire:	Brigadoons Dukes Dutch (AI,PV,D) 58,411	Breeder:	RunAMuk Ranches
				Dam:	RAM Jazabelle 53,541	Owner:	RunAMuk Ranches

Class 202B Bull Calves born 3/1/22-3/30/22

_____	2832	Creek Run Fozzie (ET,PV,D) 63,687	03/17/22	Sire: Dam:	Sunset Limited Edition (AI,D) 42,794 Four's Emma (D) 34,742	Breeder: Owner:	Black Watch Farms Creek Run Farm
_____	2958	Howling Springs Barron the Bul (D) 63,706	03/17/22	Sire: Dam:	Howling Springs King Maker (ET,PV,D) 59,981 HSC Cacia 59,321	Breeder: Owner:	Howling Springs Farm Howling Springs Farm
_____	2947	RTH Laredo (D) 64,143	03/13/22	Sire: Dam:	HSC Gunsmoke (AI,D) 60,799 We Tired Lexi 54,593	Breeder: Owner:	Rocking T Highlands Rocking T Highlands
_____	2999	T-Ross Summit Ranch Laydon (ET,PV,D) 64,370	03/10/22	Sire: Dam:	GOF Ralph 21R -4094- (D) 18,498 HI Benedict Maddy (ET,D) 28,201	Breeder: Owner:	Tracy Smoker T-Ross Cattle Company
_____	2982	MTC Fearghus of Tranquility (AI,PV,D) 64,355	03/06/22	Sire: Dam:	Ewan of Highland Heritage 19E (D) 60,642 FSH Milk Shake (ET,PV,D) 60,106	Breeder: Owner:	Four Starr Highlands Moore Tranquility Ranch
_____	3059	STR Due Diligence (PV,D) 64,462	03/03/22	Sire: Dam:	STR Ruthless Game (AI,D) 53,128 STR Captivate (ET,D) 56,933	Breeder: Owner:	Star Lake Cattle Company Star Lake Cattle Company
_____	3060	Circle V De Facto (ET,PV,D) 64,469	03/02/22	Sire: Dam:	Orison of Culfoich (D) 49,237 Yarnelle Farms Betula (AI,D) 39,567	Breeder: Owner:	Star Lake Cattle Company Circle V Cattle Co.

Class 203 Bull Calves born 1/1/22-2/28/22

_____	3046	STR Dalton (PV,D) 64,461	02/26/22	Sire: Dam:	Highland Spice Hickory (D) 59,533 STR Stakes Are High (ET,PV,D) 59,430	Breeder: Owner:	Star Lake Cattle Company Star Lake Cattle Company
_____	2855	Beyond Hope Sutton (AI,D) 63,809	02/21/22	Sire: Dam:	We Tired Acres Joc (D) 41,342 Almosta Farm's Serena 54,467	Breeder: Owner:	Beyond Hope Farm Beyond Hope Farm
_____	3028	Trinity's Stockman (PV,D) 64,465	02/21/22	Sire: Dam:	Holy Cross Black Jack (PV,D) 58,135 STR Tula (D) 55,063	Breeder: Owner:	Trinity Farms, LTD Trinity Farms, LTD
_____	3043	FSH Confucius (ET,PV,D) 63,392	01/22/22	Sire: Dam:	Angus 8th of Dunvegan (D) 49,236 STR Wildest Dreams (ET,PV,D) 54,735	Breeder: Owner:	Four Starr Highlands Four Starr Highlands
_____	2822	Holy Cross Stryker (D) 64,134	01/18/22	Sire: Dam:	Trafalgar Dimitri 15 (ET,PV,D) 55,086 Holy Cross Solara 55,721	Breeder: Owner:	Holy Cross Ranch Hembree Hill Highlands

---

Division 8 Junior Bull Calf

Champion _____

Reserve Champion _____

Champion Banner sponsored by Husker Show Cattle

Reserve Champion Banner sponsored by Bull Run Farm

Class 204 Bull Calves born 9/1/21-12/31/21

_____	2913	HHH Black Kanyon (PV,D) 63,843	12/22/21	Sire: Dam:	Skye High Cornerstone (D) 54,167 Selby's Emmaline (AI,D) 52,649	Breeder: Owner:	Happy Hens & Highlands Happy Hens & Highlands
_____	3025	Silva's Sugar Daddy (D) 63,744	11/18/21	Sire: Dam:	Windemere Duke (AI,D) 54,409 Silva's White Bell 48,338	Breeder: Owner:	Silva's Highlands Silva's Highlands
_____	2962	Kesabe's Homebrew (D) 63,297	10/26/21	Sire: Dam:	Dundonald's Chance #2 (D) 53,521 Kesabe's Isla 56,498	Breeder: Owner:	KeSaBe Farm KeSaBe Farm
_____	2896	AH Ranch's Sir Epic's Duke (D) 63,619	10/19/21	Sire: Dam:	Sweetbrier Epic Lad (D) 58,042 Shat Acres Millie 55,108	Breeder: Owner:	American Highlands Ranch Double G Ranch

_____	2866	KCC Willie (D) 63,053	09/25/21	Sire: Dam:	Scot Lo Boudreaux (D) 58,182 Orr Creek Blossom 51,388	Breeder: Owner:	Kyloe Cattle Company Shaggy Cattle Company

Division 9 Senior Bull Calf

Champion _____
.
Reserve Champion _____

Champion Banner sponsored by Rocking T Highlands

Reserve Champion Banner sponsored by Lone Star Highlands

Class 205 Bulls born 5/1/21-8/31/21

_____	2898	BDR Knox Your Socks Off (AI,D) 63,831	08/21/21	Sire: Dam:	Skye High Cornerstone (D) 54,167 RAM Tawni 54,745	Breeder: Owner:	Big Dreams Ranch Big Dreams Ranch
_____	2910	TJH Rocky (D) 62,557	08/05/21	Sire: Dam:	J Bar T's Magnum Force (D) 59,185 Hangmans Hill Jessica 58,438	Breeder: Owner:	Hanson Ranch Hanson Ranch
_____	2843	BFL Jack (D) 62,742	06/24/21	Sire: Dam:	Caledonia's Calling Heritage (D) 57,379 J Bar Ts Hanna 52,640	Breeder: Owner:	J Bar T Highlands Brandon Farms
_____	2984	LCT Peanut (D) 62,132	06/24/21	Sire: Dam:	CRW Shaggy (D) 56,482 LCT Lily 58,610	Breeder: Owner:	LCT Farms LCT Farms
_____	2873	RMH Mr T's So Cute (D) 64,306	06/11/21	Sire: Dam:	Caledonia's Calling Heritage (D) 57,379 SM Osbourne 58,194	Breeder: Owner:	J Bar T Highlands Rocky Mountain Highlands
_____	2997	Trafalgar Killian (D) 62,171	05/28/21	Sire: Dam:	Highland Spice Hickory (D) 59,533 Trafalgar Gwen (D) 57,835	Breeder: Owner:	Trafalgar Square Farm Trafalgar Square Farm
_____	2986	RSO Tahonta (PV,D) 64,354	05/23/21	Sire: Dam:	Flatheads Dawson (D) 59,469 KK Moonshine (PV,D) 61,953	Breeder: Owner:	RSO Ranch Dalwhinnie Ranch
_____	2846	Keltie of Highland Spice (D) 62,517	05/17/21	Sire: Dam:	STR Keystone (ET,PV,D) 58,320 Golly of Willow Glen 61,077	Breeder: Owner:	Highland Spice Wyoming Heritage Highlands

Division 10 Intermediate Yearling Bull

Champion _____
.
Reserve Champion _____

Champion Banner sponsored by H & H Cattle

Reserve Champion Banner sponsored by Twinflower Farm

Class 206 Bulls born 1/1/21-4/30/21

_____	2828	Skye High Kodiak Pinch (PV,D) 62,693	04/19/21	Sire: Dam:	Skye High Gibraltar (D) 58,339 Selby's Torren (AI,D) 52,648	Breeder: Owner:	Skye High Farms Skye High Farms
_____	3041	FSH Justify (ET,PV,D) 63,384	03/20/21	Sire: Dam:	STR Revolution (PV,D) 55,898 Symbiosis Ldy GraceInd (ET,D) 56,486	Breeder: Owner:	Four Starr Highlands Four Starr Highlands
_____	3008	Whiskey Belle Buchanan (PV,D) 62,913	03/18/21	Sire: Dam:	Beaverheads Brodgar (AI,D) 51,476 Flatheads Adelphi (PV,D) 53,770	Breeder: Owner:	Whiskey Belle Ranch Segerstrom Farms
_____	3002	Beyond Hope RW's Seamus (AI,D) 62,133	03/02/21	Sire: Dam:	Almosta Farm's Brogan (PV,D) 54,545 Almosta Farm's Serena 54,467	Breeder: Owner:	Beyond Hope Farm Running Creek Cattle Co.
_____	2914	HHH Gold Kanyon (PV,D) 62,385	02/13/21	Sire: Dam:	Swalanders Butch (D) 56,665 Selby's Emmaline (AI,D) 52,649	Breeder: Owner:	Happy Hens & Highlands Happy Hens & Highlands

_____	3039	FSH Maxamillion (ET,D) 61,600	01/25/21	Sire: Dam:	Jock of Glengorm 18,549 STR Savannah (ET,PV,D) 57,667	Breeder: Owner:	Four Starr Highlands Four Starr Highlands
_____	2868	EFH Maverick (D) 62,122	01/11/21	Sire: Dam:	Cobblestone's Lakon (D) 58,326 CZH Goose 58,029	Breeder: Owner:	Eldred Family Highlands Eldred Family Highlands
_____	2957	STR Samuel (ET,PV,D) 63,947	01/11/21	Sire: Dam:	Autumn Mist Shamgar (AI,D) 43,733 WF Caitlin (D) 45,622	Breeder: Owner:	Star Lake Cattle Company Howling Springs Farm

---

Division 11 Junior Yearling Bull

Champion _____

Reserve Champion _____

Champion Banner sponsored by Happy Hens & Highlands

Reserve Champion Banner sponsored by Southeast Highland Cattle Show & Sale

---

Class 207 Bulls born 7/1/20-12/31/20

_____	2865	PGH Jonny Walker (D) 62,357	11/05/20	Sire: Dam:	H-L Mr. Christian (D) 54,267 PGH Gorgeous Xinnia 50,216	Breeder: Owner:	Prairie Grass Hill Shaggy Cattle Company

Class 208 Bulls born 1/1/20-6/30/20

_____	2918	STR Encore (ET,PV,D) 62,210	05/04/20	Sire: Dam:	STR Ruthless Game (AI,D) 53,128 STR Enchanted (ET,PV,D) 52,401	Breeder: Owner:	Star Lake Cattle Company Windland Flats
_____	2841	J Bar T's Hammer (D) 61,059	05/02/20	Sire: Dam:	Caledonia's Calling Heritage (D) 57,379 J Bar T's Haylee 55,197	Breeder: Owner:	J Bar T Highlands Brandon Farms
_____	3007	Brigadoon's Dutch's Duke (PV,D) 60,673	04/16/20	Sire: Dam:	Brigadoons Dukes Dutch (AI,PV,D) 58,411 Brigadoon's Eboni (AI,PV,D) 57,134	Breeder: Owner:	Brigadoon Scottish Highlands Segerstrom Farms
_____	2992	STR Homeland (PV,D) 62,208	01/05/20	Sire: Dam:	Gusgurlach of Windrush -6015- (D 34,685 Summit Ranch Whitney (ET,D) 48,302	Breeder: Owner:	Star Lake Cattle Company Ritz Land & Cattle

---

Division 12 Senior Bull

Champion _____

Reserve Champion _____

Champion Banner sponsored by Swalander Highland Cattle Co.

Reserve Champion Banner sponsored by New River Highland Cattle Farm

---

Grand Champion Bull _____

Reserve Grand Champion Bull _____

Grand Champion Bronze Trophy sponsored by Howling Springs Farm and Traveling Trophy by Stonecliffe Highlands

Reserve Grand Champion Bronze Trophy sponsored by Howling Springs Farm

Division 13 Get-of-Sire

_____	3047	STR Ruthless Game (AI,D) 53,128	Owner:	Star Lake Cattle Company
_____	2963	Dundonald's Chance #2 (D) 53,521	Owner:	KeSaBe Farm
_____	2893	CBS Duncan's Blitz (D) 59,154	Owner:	Grimes Highland Farm

Division 14 Produce-of-Dam

_____	3050	Star Lake Morgan (PV,D) 50,462	Owner:	Star Lake Cattle Company
_____	3048	Star Lake Acadia (D) 51,514	Owner:	Star Lake Cattle Company
_____	2902	Hangmans Hill Jessica 58,438	Owner:	Hanson Ranch
_____	2973	J Bar T's Darla 56,469	Owner:	Gordons Fold
_____	2889	STR Kaitlyn (ET,D) 53,732	Owner:	Grimes Highland Farm
_____	3040	FSH Shaker (ET,PV,D) 60,107	Owner:	Four Starr Highlands
_____	3049	Summit Ranch Whitney (ET,D) 48,302	Owner:	Star Lake Cattle Company
_____	3219	Four's Emma (D) 34,742	Owner:	Creek Run Farm
_____	3220	Selby's Emmaline (AI,D) 52,649	Owner:	Happy Hens & Highlands

Point Value
1st place = 5 points
2nd place = 4 points
3rd place = 3 points
4th place = 2 points
5th place = 1 point

Premier Breeder _____

Premier Exhibitor _____

NATIONAL WESTERN Stock Show
January 7-22, 2023
PRESENTED BY centura

REGISTERED SCOTTISH HIGHLAND CATTLE
Mark, Randi & Joe Johnson
651-674-7395
mail@climbingstumpfarm.com
CLIMBING STUMP FARM
46065 Evergreen Ave Harris, MN 55032
www.climbingstumpfarm.com

HOWLINGSPRINGSFARM.COM

Howling Springs Farm

Call Us to Visit!

Howling Springs Barron the Bull

Howling Springs Farm

Thomas & Beshka Morelli

412 Marsh Road • Elverson, PA 19520

610-487-7893 • beshka2@me.com

U Rock Ranch

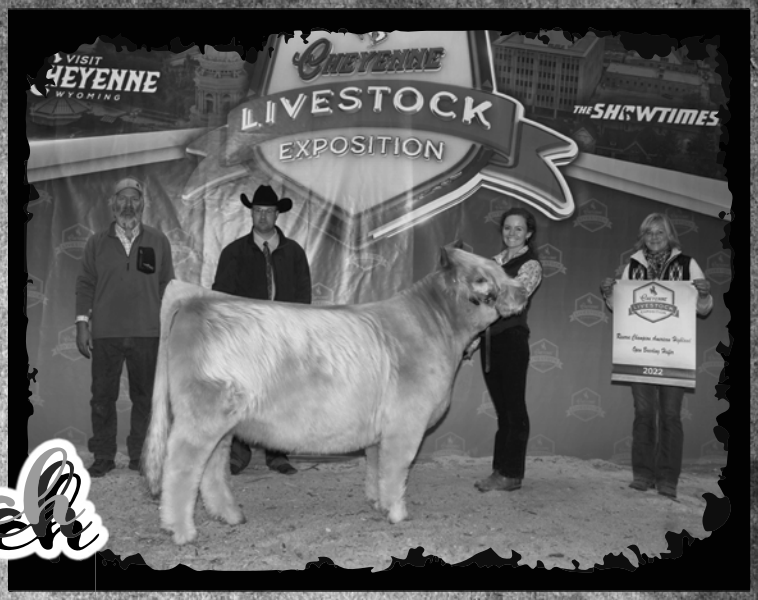

Granddaughter of U Rock Gael Lakota
Lakota's Semen Sells in National Sale Lot 37

Mayville, Wisconsin

(920) 210-3278

Breeding Stock • Highland Beef • Semen Sales • Canadian Genetics

Michael Parish • urockranch@powerweb.net

HIGHLAND SPICE

COWS THAT DON'T *JUST* SIT STILL, LOOK PRETTY

SPICE UP YOUR HERD • PRODUCTION SALE FALL 2023!

FOLLOW US @WYOMINGHIGHLANDS FOR UPDATES!

CONGRATULATIONS

Trafalgar Square Farm and Howling Springs Farm on your show success with Highland Spice Hickory calves!

HIGHLAND SPICE HICKORY DAUGHTER MAKES WAVES WITH HOWLING SPRINGS FARM IN AOB

JOIN US FOR RANCH TOURS AFTER THE JUNE AHCA GATHERING

307-620-5828 WWW.HIGHLANDSPICE.NET BUFFALO, WY